

ANEW Implants helps overcome known conventional implant treatment limitations:

- Small inter-dental spaces
- Limited vertical height
- Insufficient bone
- Bone augmentation procedures that the patient is unwilling to have
- Tissue architecture

The implants can be placed without reflecting a flap for fixed prosthetics/dentures and are immediately loaded. The Denture Comfort System provides unprecedented patient comfort with the retention they expect.

Tuf-Link, the silicone-based reline material, reduces the need for post- op adjustment visits. The procedure is more affordable and therefore more accessible to the 40 million edentulous Americans.

The dental industry is moving towards implant retained dentures as a first choice standard of care for edentulous patients. McGill Consensus, 2003.



THE EDUCATOR



Dr. Peter Karsant DDS is a graduate of UOP class of 1982. He has lectured locally and internationally on Implants and Endodontics. Dr. Karsant

taught Narrow Diameter Implants at UOP through the CE department for 8 years and has experience with many of the systems. Dr. Karsant maintains a private practice in San Francisco and uses the ANEW Narrow Diameter Implant in his practice.



NARROW DIAMETER IMPLANT FULL DAY WORKSHOP

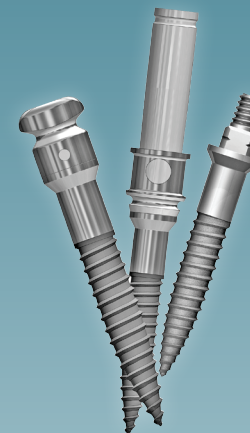

**EASY TO LEARN AND IMPLEMENT
LIFE CHANGING FOR
YOUR PATIENTS**



Co-Sponsored by Dentatus & San Mateo County Dental Society

ANEW NARROW DIAMETER IMPLANTS ARE THE SOLUTION

Join us for an informative and practical hands-on workshop that will leave you confident to provide a unique treatment option for your DENTURE or FIXED PROSTHETIC patients. This training program is designed for anyone currently offering implant dentistry to their patients and for GP's who are eager to get started.

The simplicity of ANEW with its patented Denture Comfort System and the ability to change the abutment head just as you would for your regular diameter implants makes ANEW your perfect choice. ANEW is cost effective for your practice and has high patient acceptance making ANEW a win-win solution for both you and your patients.

ANEW is a single/multiple tooth replacement system that provides patients access to the gold standard treatment.

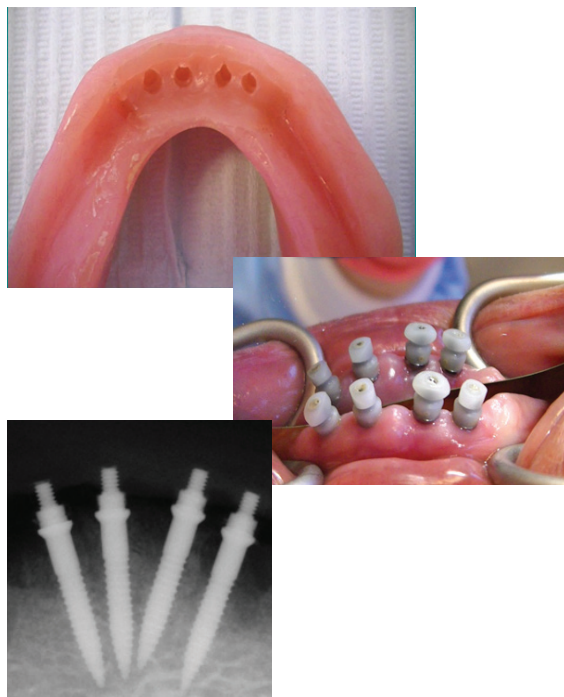

COURSE OBJECTIVES

You Will:

1. Recognize when to use a NARROW DIAMETER IMPLANT (any implant less than 3mm in diameter).
2. Learn to evaluate bone to ensure a successful implant placement.
3. Review the anatomical changes that take place in edentulous patients.
4. Review the osseointegration process and learn what to avoid to ensure success.
5. Understand the surgical and prosthetic protocol for NARROW DIAMETER IMPLANTS.
6. Realize the cost savings associated with NARROW DIAMETER IMPLANTS and how these savings benefit your practice.
7. Learn how to talk to your patients about this valuable treatment option.

Course attendees will learn the complete surgical protocol for fixed and removable, how to retrofit the denture with the unique Tuf-Link relin material and the restorative steps for fixed from temporization to final restoration.



REGISTER

\$375 SMCDS Dentists
\$425 Non-Member Dentists
\$150 Auxiliaries and Dental Technicians

Includes:

- 7 CE Hours (Priceless !!)
- 2 Education Models (\$765 Value)

To register:

Call The SMCDS office at 650.637.1121
Fax: 650.649.2980
Register Online: <https://tinyurl.com/NDIworkshop>

Date, Time:

April 14, 2017, 8AM-3PM
Light breakfast and working lunch included

Location:

SMCDS Office
240 A Twin Dolphin Drive
Redwood City, CA 94065
Free parking

Full Name & Title

Office Street Address

City State/ ZIP

Office TEL

Fax

Email

Visa, Mastercard (American Express not accepted)

Card Number/ EXP. Date